

Planning Permit No. A/1381/91
APPROVED
 SUBJECT TO CONDITIONS IN THIS ORDER.
 No. A/1429/91 dated 28/11/91
 of General
 FOR MEMBER SECRETARY
 MADRAS METROPOLITAN
 DEVELOPMENT AUTHORITY
 MADE

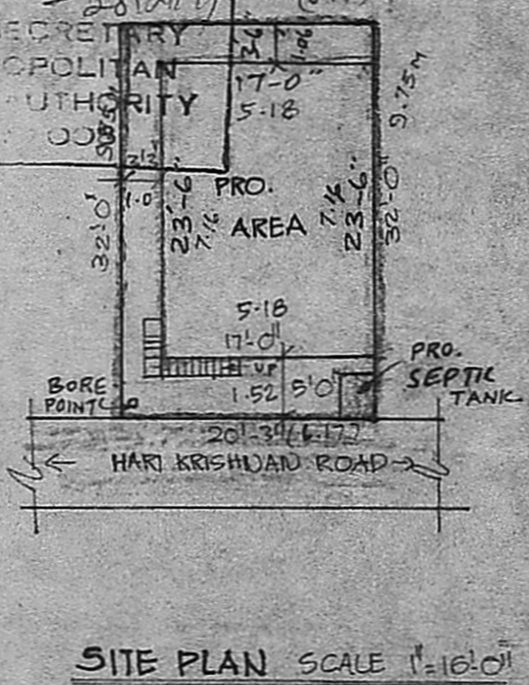
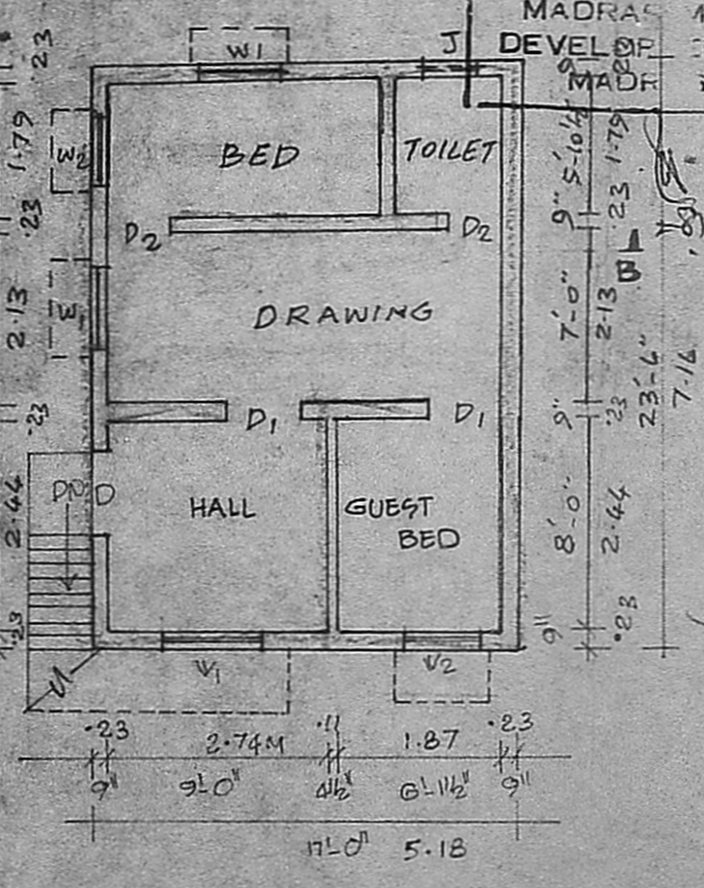
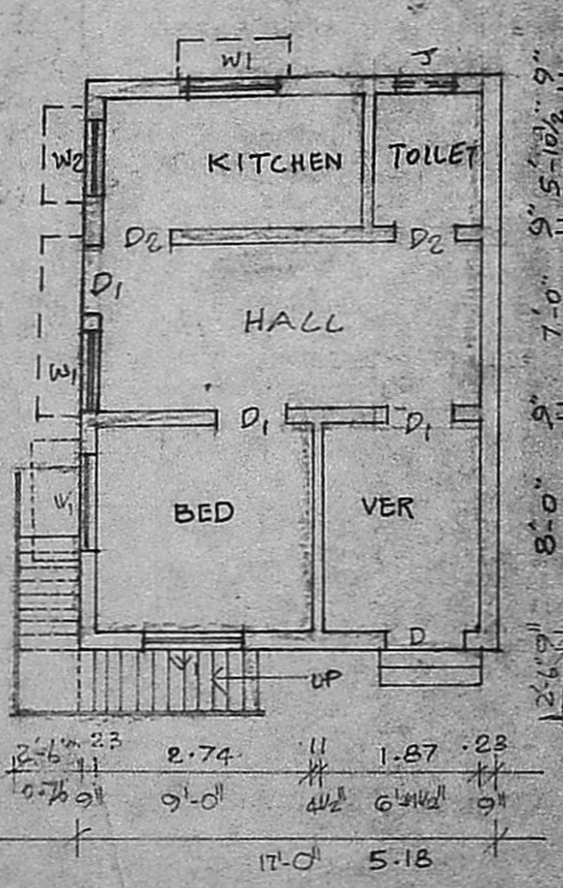
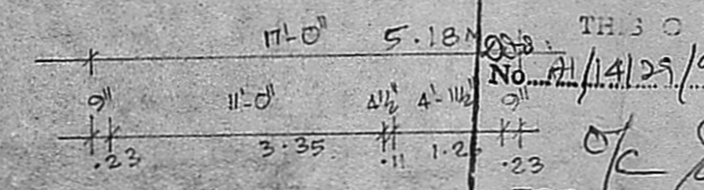
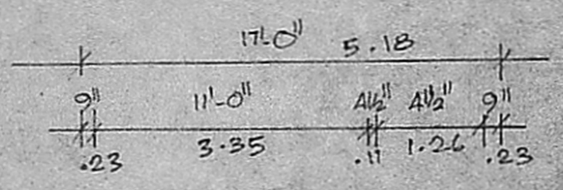

JOINERY

D	DOOR	3'-0" x 7'-0"	1.05 x 2.13
D1	DOOR	3'-0" x 7'-0"	91 x 213
D2	DOOR	2'-6" x 7'-0"	76 x 213
V	WINDOW	5'-0" x 4'-6"	152 x 137
V1	WINDOW	4'-0" x 4'-6"	122 x 137
V2	WINDOW	3'-0" x 4'-6"	91 x 137
V	RCC TOLLY	1'-6" x 2'-0"	45 x 61

PLAN SHOWING THE PROPOSED CONSTRUCTION OF A RESIDENTIAL BUILDING IN S.NO. 40/1 OF NANDAMBAKKAM VILLAGE, HARIKRISHNA COLONY, SAIDAPETTAI, NANDAMBAKKAM TOWN PANCHAYAT. SCALE : 1 INCH = 8 FEET. (1:100)

- PROPOSED WORK AS SHOWN
- EXISTING ROAD
- SITE BOUNDARY

PLOT AREA : 64.8 SFT (OR) 60.20 M²
 PROPOSED G.F. AREA : 399.55 SFT (OR) 37.11 M²
 PROPOSED F.F. AREA : 399.55 SFT (OR) 37.11 M²
 COVERAGE : 61.65%. F.S.I : 1.23

OWNER *K. Karayniga*

R. Mohan Rao, D.C.E.
 LICENSED SURVEYOR
 Corporation of Madras
 REG No. 14
 AMBATTUR TOWN SHIP
 ALANDUR MUNICIPALITY
 Consulting Engineer & Contractor
 Office: 15, Madley Road
 T. NAGAR, MADRAS-600 075